American Evangelical Lutheran Church

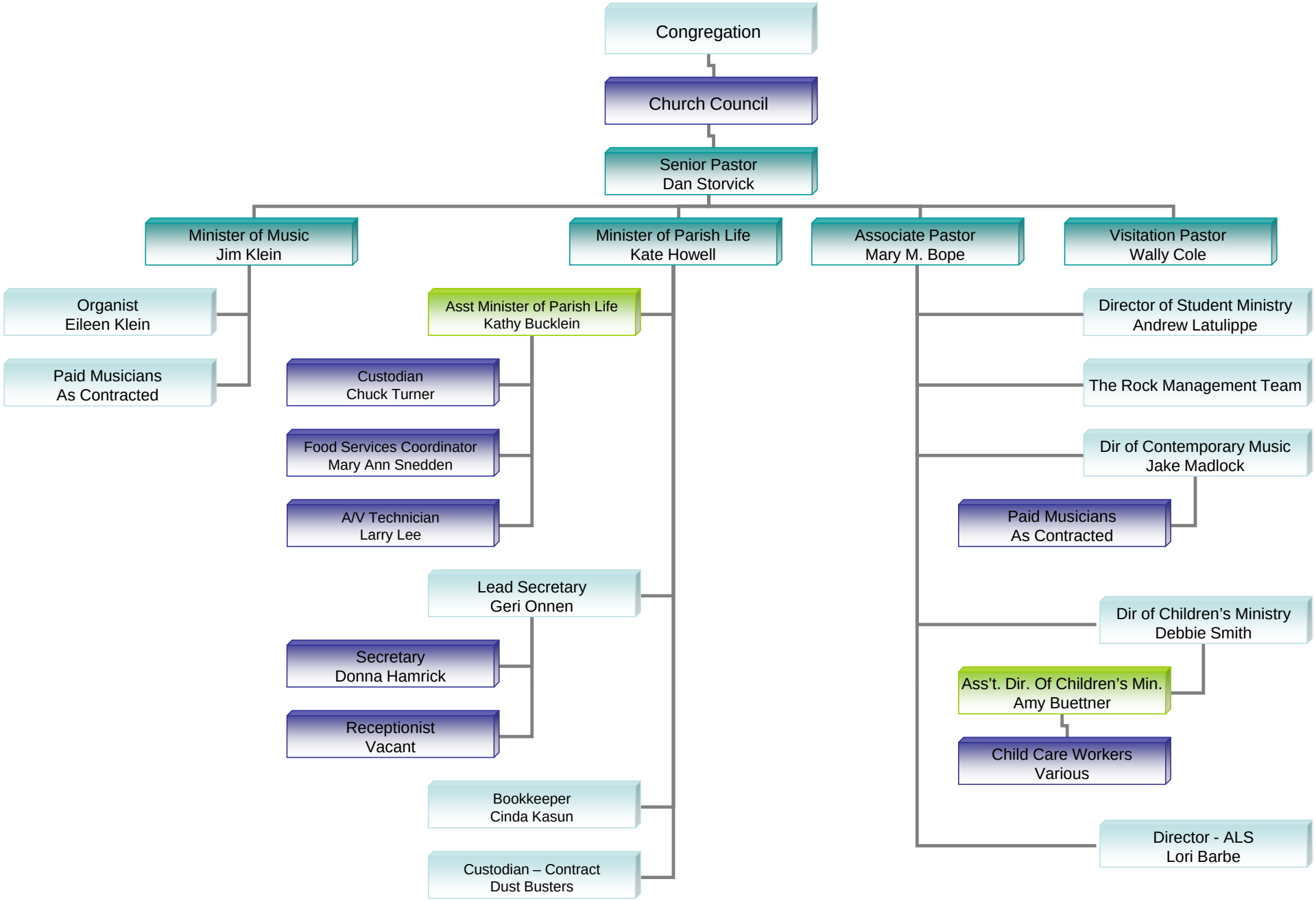

Updated 12/8/09